SRO
MOTORSPORTS GROUP
AMERICA

Sonoma Raceway
Pre-Event Logistics Briefing

March 19, 2026

Paddock Load In

Please ensure that your truck drivers are advised of the information contained within this document along with the latest Event Schedule.

(The below information is subject to change – please review the latest schedule available on the Team Website)

	Monday, March 23, 2026	Tuesday, March 24, 2026	Wednesday, March 25, 2026
Registration Hours		10:00AM - 5:00PM	7:00AM - 5:00PM
Registration Location		Media Center in SRO Paddock	Turn 11 Hospitality Bldg
Paddock Load-In			
SRO (Series Transporters ONLY)	8:00AM		
Manufacturers & Suppliers	4:00PM - 6:00PM	8:00AM	
SROMA Teams		8:00AM	
Motorhomes		11:00AM	
Paddock Open to Teams / Transporters may Open		11:00AM	

Transporter Load-In for ALL SERIES is Tuesday March 24

Logistics Call

The TEAMS call for the Online Logistics Briefing will be held Thursday March 19, 2026 at 4:00PM EDT. An email invitation will be sent in advance

Cockpit Exit Test

- From Article 13.2 (1003) of the Technical Regulations:
  - Cockpit Exit Time Test
    - The driver, seated in his normal driving position, must be able to get out from the cockpit in 7 seconds through the driver's door and in 9 seconds through the passenger's door.
    - For the purposes of these tests, the driver must be wearing all normal driving equipment, the seat belts must be fastened, the steering wheel must be in place in the most inconvenient position, and the doors must be closed.
  - Drivers should be prepared to test at some time during the Event Week

Paddock Load In

- SRO will be using “WhatsApp” for Paddock Load-In again in 2026
- Please be sure and confirm (by entering on the paddock layout form) your transporter Drivers Name and Phone Number

Transporter Load-In is on TUESDAY March 24 ONLY

STAGING LOT

- Please leave room in the staging lot (Lot 2) to maneuver for load-in
- There is a method to the madness for load in

Graphical Charter

- Please see page 12 of the SRO GTWCA Graphical Charter 2026 v1

"NOTE: Competing Series Logos MUST be covered and NOT BE VISIBLE by SRO staff at any time during an SRO Race Weekend. Failure to comply will result in a $10,000 fine."

Any Team Transporter with visible Competing Series Logos will be prohibited from parking in the paddock until the logos are covered

No Exceptions

Paddock Load-In

To expedite the Transporter parking process, please enter through proper entrance (A or B or C) when directed

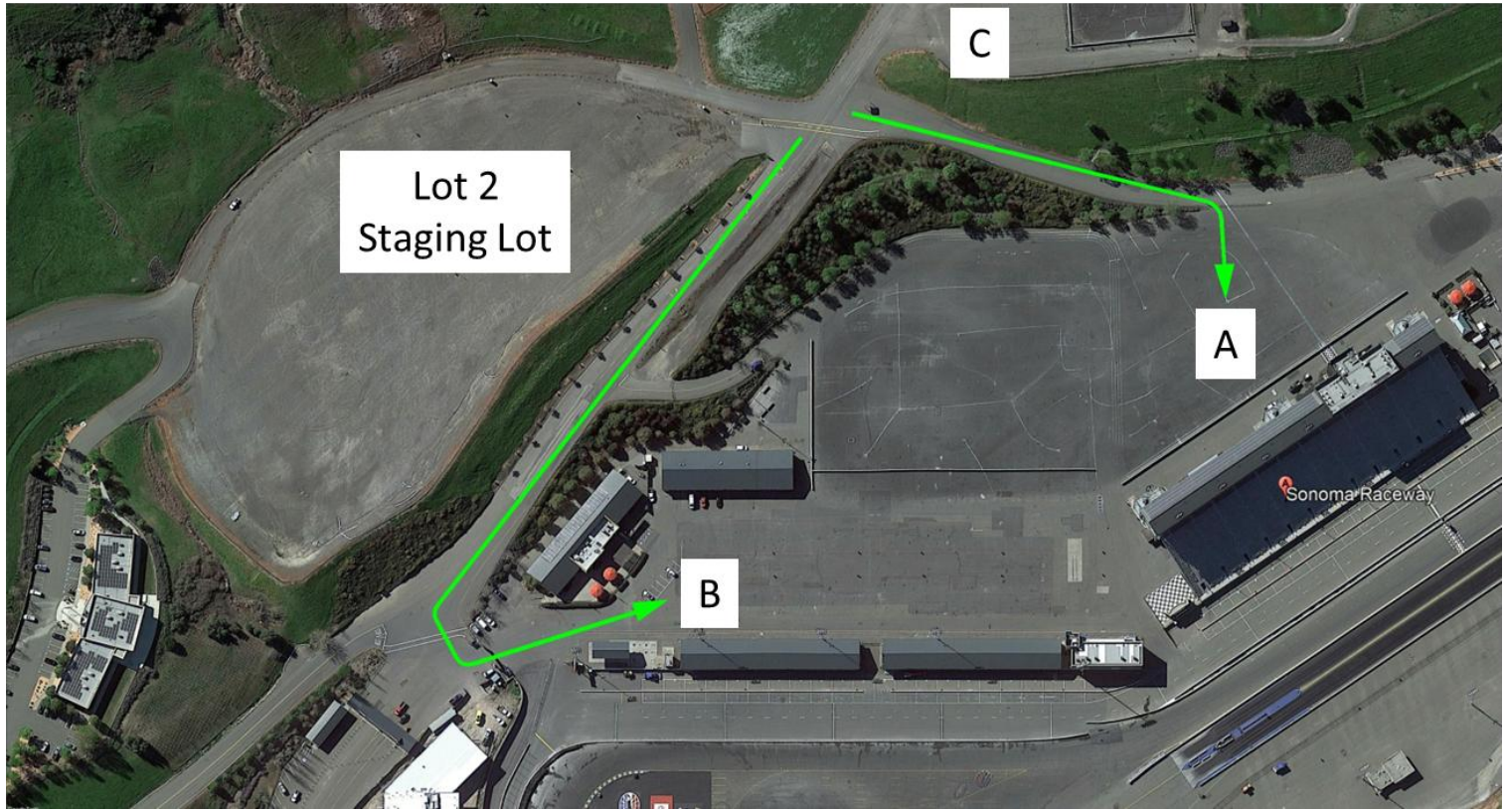

Paddock Load-In

Paddock Entry Gate

“A” “B” “B” “B” “C”

Team Parking – Lot 2

VIP Parking

- Only vehicles displaying a proper VIP Parking Pass 1 or Service Delivery Pass will be granted access to the Paddock after 7:00AM – No Exceptions
- VIP Parking Pass 2 will park in Lot #2
- The VIP Parking Pass 1 area is as shown below - space is limited

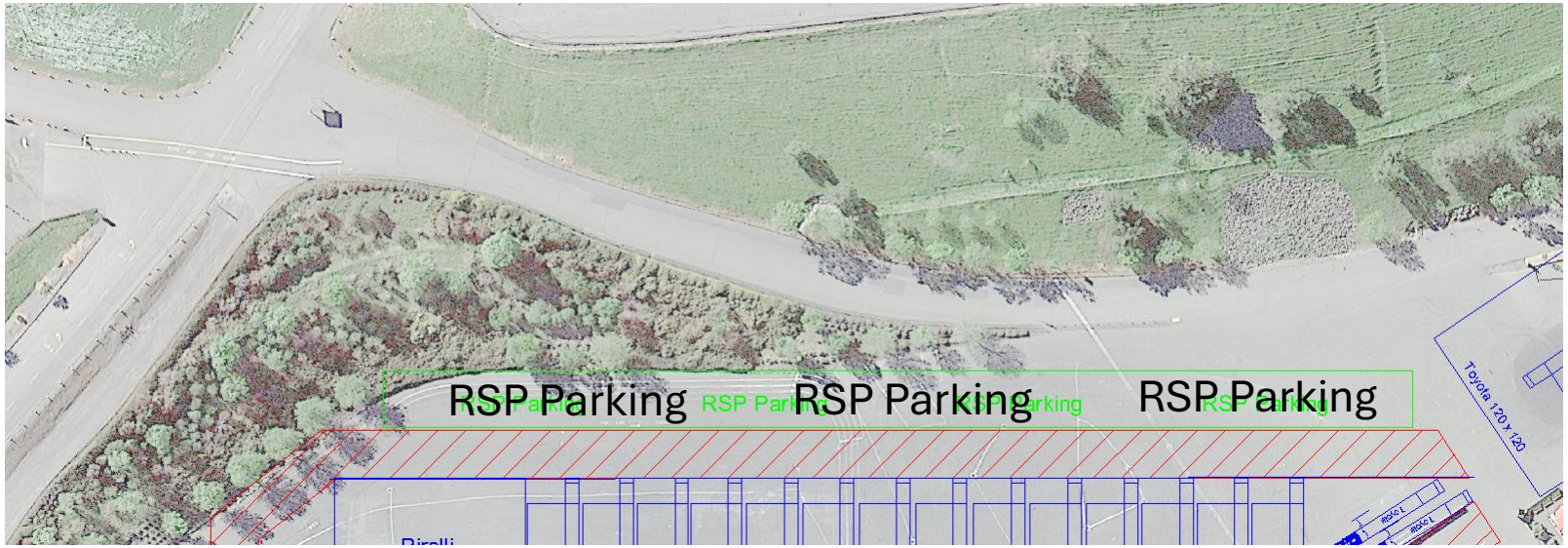

Island Paddock

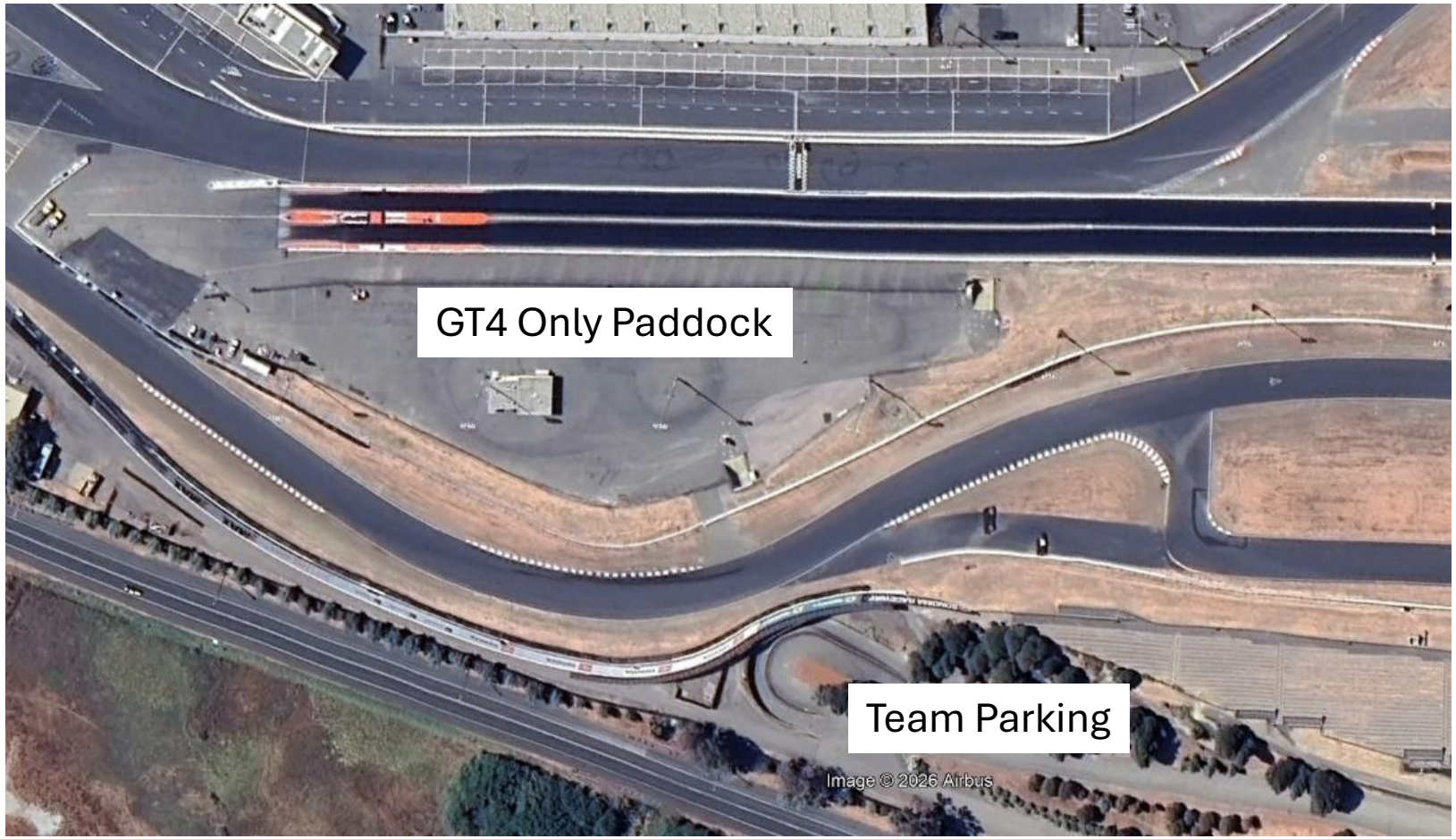

Support Trailer Parking – Turn 7

Paddock Access

- Drop-offs / Deliveries (staff, ice, equipment…) will be permitted until 7:00AM daily
- Golf carts, Taylor Dunns, … may be left in Lot #2 to transfer your goods into the paddock after 7:00AM
- No Personal or Team vehicles are to be in the Paddock after 7:00AM
  - Reference SR 20.26
- Please be sure your catering staff, engineers, manufacturers, **DRIVERS** … know where to park after 7:00AM as there will be NO Exceptions

Main Paddock Map

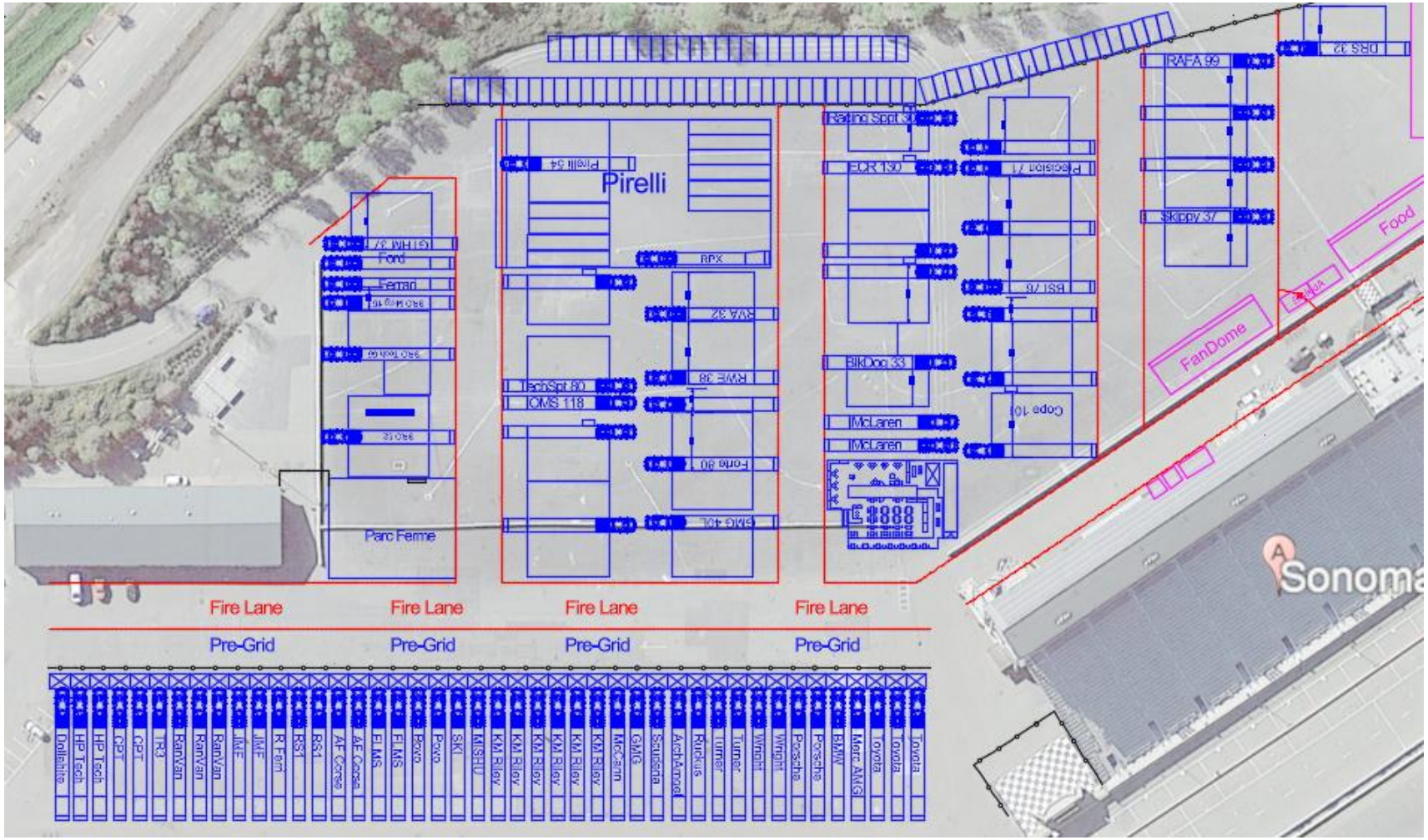

Island Paddock Map

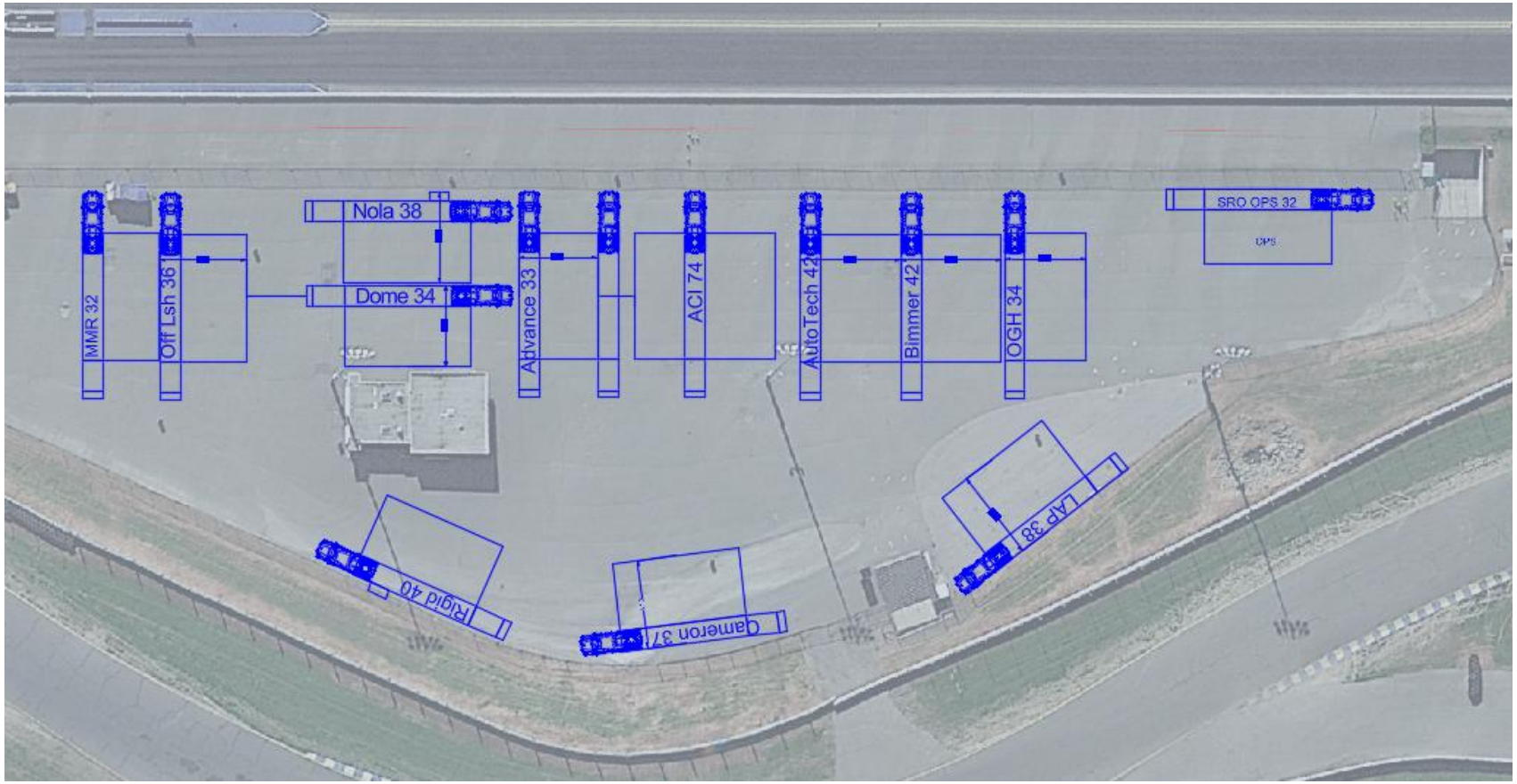

TV Paddock Map

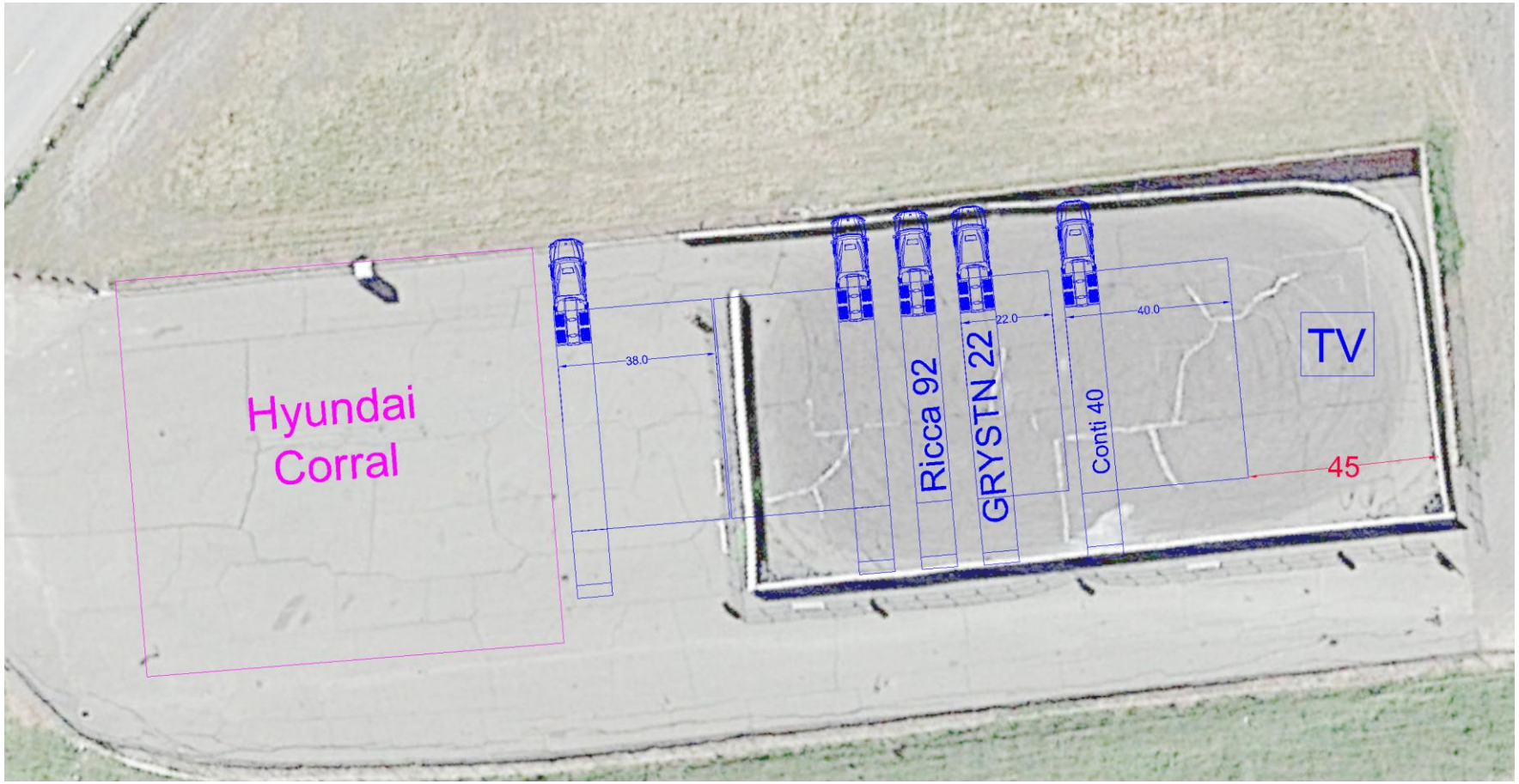

Paddock Space Allotment

- Please review the paddock map. We always try to park from left to right. Please have your trucks enter in the order you want them parked.
- Truckies are not to get out and review the situation – that just delays the entire load-in process
- Please pull into the assigned space and then measure

Briefings

- In–person briefings will be held per the Event Schedule at the **Turn 1 Hospitality Center**
- Attendance will be taken at all briefings

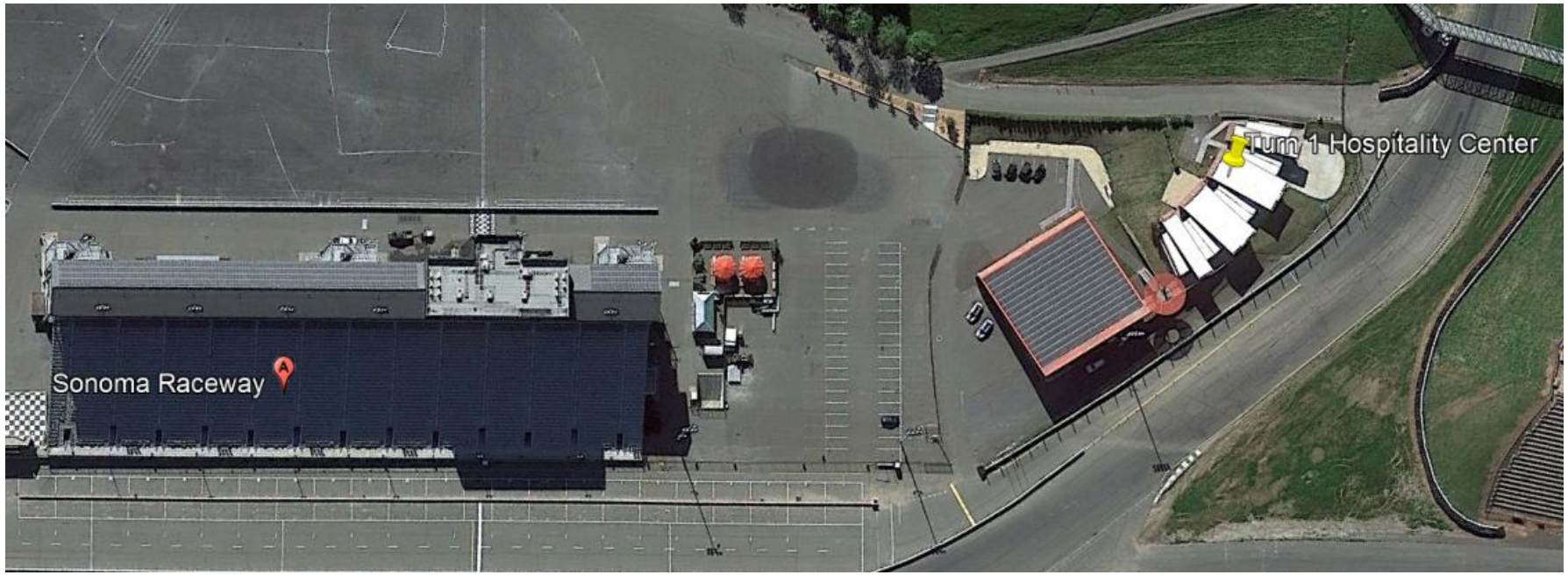

Noise Curfews

- **NO Race Engines** before 8:00AM – **RACE CONTROL** will make an announcement when engines can be started
- Teams participating in the 1st session of the day may push or tow their car directly to pit lane without stopping in Pre-Grid
- **NO Race Engines after 6:00PM - this** includes inside the garages and/or under Team awnings
- IF Sonoma Raceway receives a fine for engine noise after hours, that fine will be passed onto the Team

Timing & Scoring

- Live Timing and Scoring can be found at:
  - http://usac.alkamelna.com/?series=06_SRO *
- An ALTERNATE CONTROL LINE will be used during practice and qualifying
  - See SR 28.4

*Website will be updated prior to Event

Pit Lane Ingress / Egress

Test Sessions – Main Paddock

- All cars must enter Pit Lane via the Sunoco Fuel Pump gate during ALL sessions– No Exceptions

TEST SESSIONS ONLY

- Cars may go back to the main paddock during the test sessions at their discretion.
- Teams must use the center cut (Podium Ramp) to enter the paddock from Pit Lane **during a TEST session**.
- Teams pitted beyond the center cut may push back or make another lap to use the center cut.
- Teams are prohibited from using the gate at T1 Drivers Left during any session.
- The gate at T1 Drivers Left will be open at the conclusion of every session.

Pit Lane Ingress / Egress
Test Sessions – Main Paddock

Wednesday & Thursday **during** any Test Session

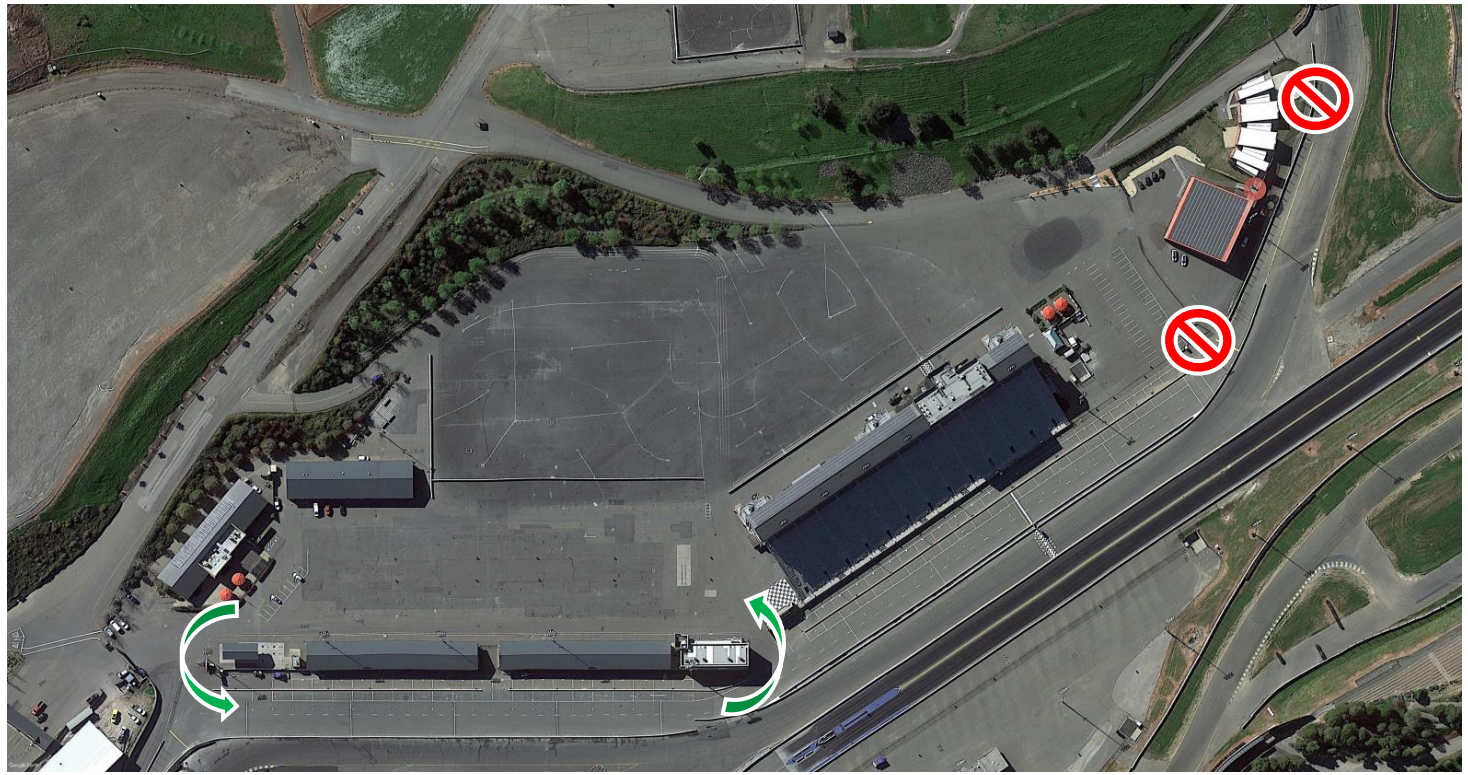

Pit Lane Ingress / Egress
Island Paddock

SRO MOTORSPORTS GROUP

ALL SESSIONS

- Cars are prohibited from accessing the ISLAND paddock during any sessions.
- Cars are prohibited from using the gate at T1 Drivers Left during any session.
- The gate at T1 Drivers Left will be open at the conclusion of every session.
- At the end of each session, Cars pitted past the center cut must enter the paddock at T1, re-enter pit lane at the Sunoco Fuel pump gate, and follow the route to the island paddock

Island Paddock Route

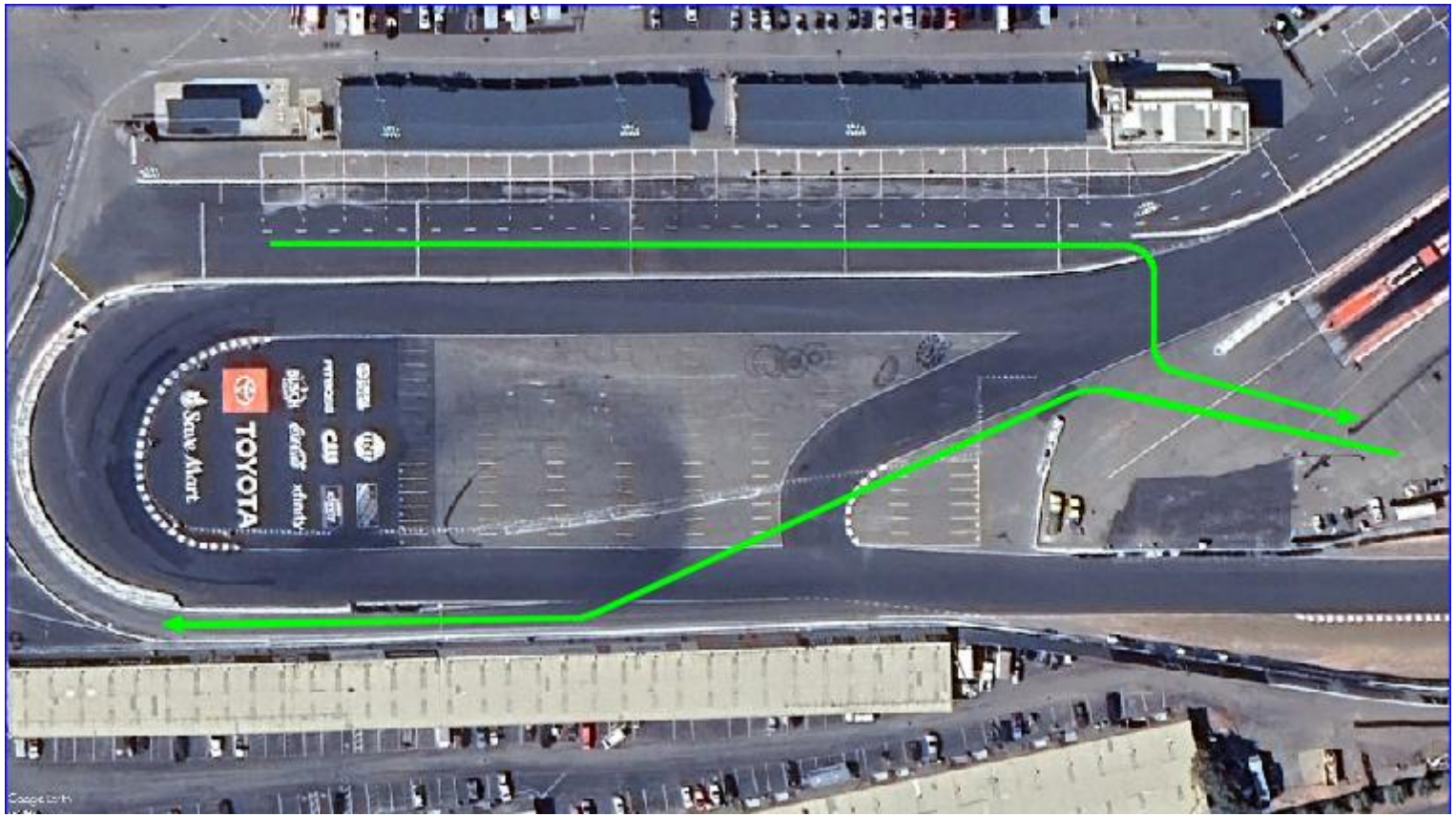

Paddock Route

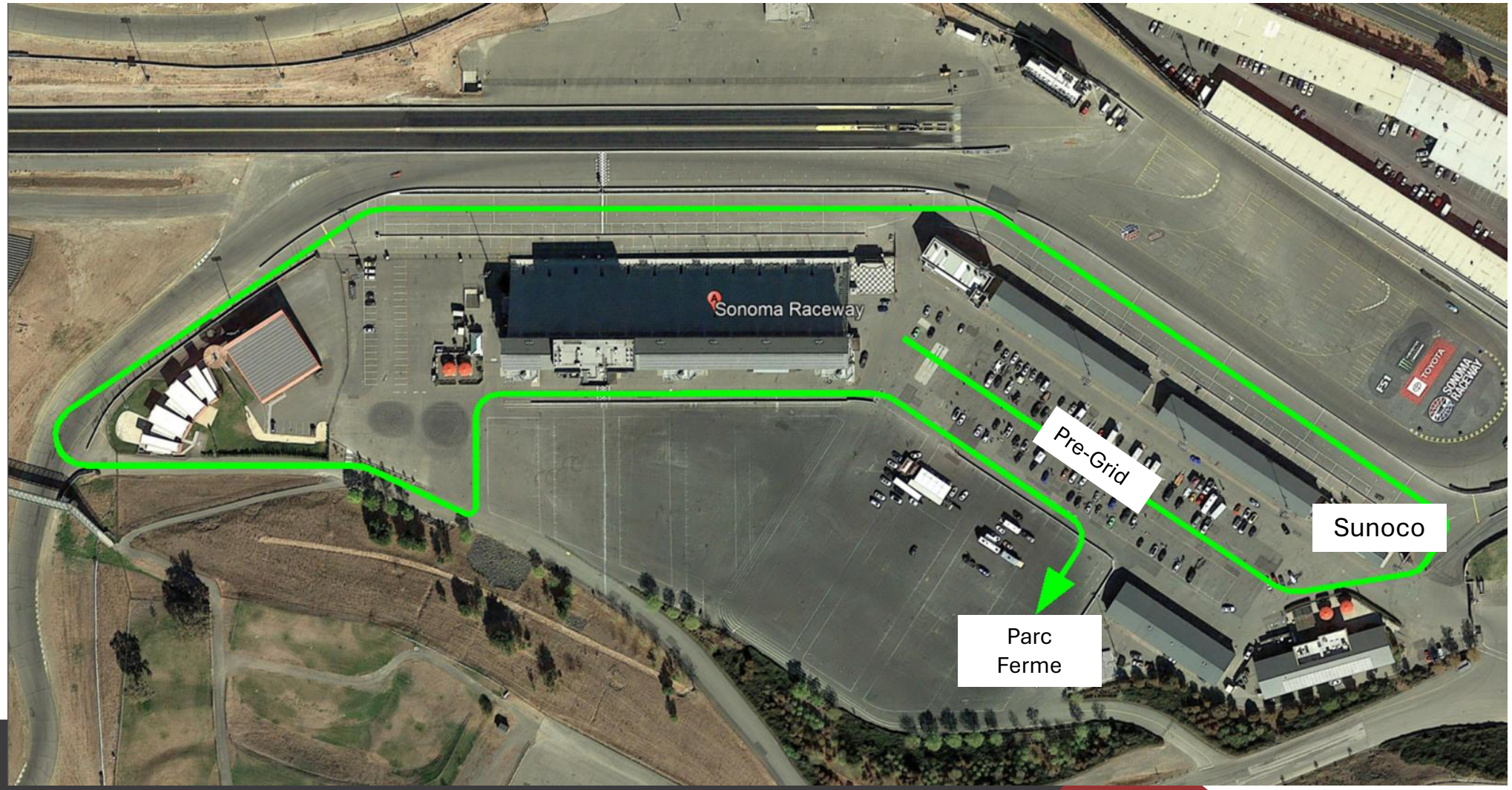

MAIN PADDOCK
Pit Lane Ingress / Egress
Practice / Qualifying / Races

- All cars must enter Pit Lane via the Sunoco Fuel Pump gate – No Exceptions
- Teams may only use the center cut (Podium Ramp) to re-enter the paddock from Pit Lane only if their car is broken.
- Teams are required to use the paddock entrance gate at T1 Drivers Left at the end of every session.
- Teams are prohibited from using the paddock entrance gate at T1 Drivers Left **during** any session.

MAIN PADDOCK
Pit Lane Ingress / Egress
Practice / Qualifying / Races

At the conclusion of ALL Sessions

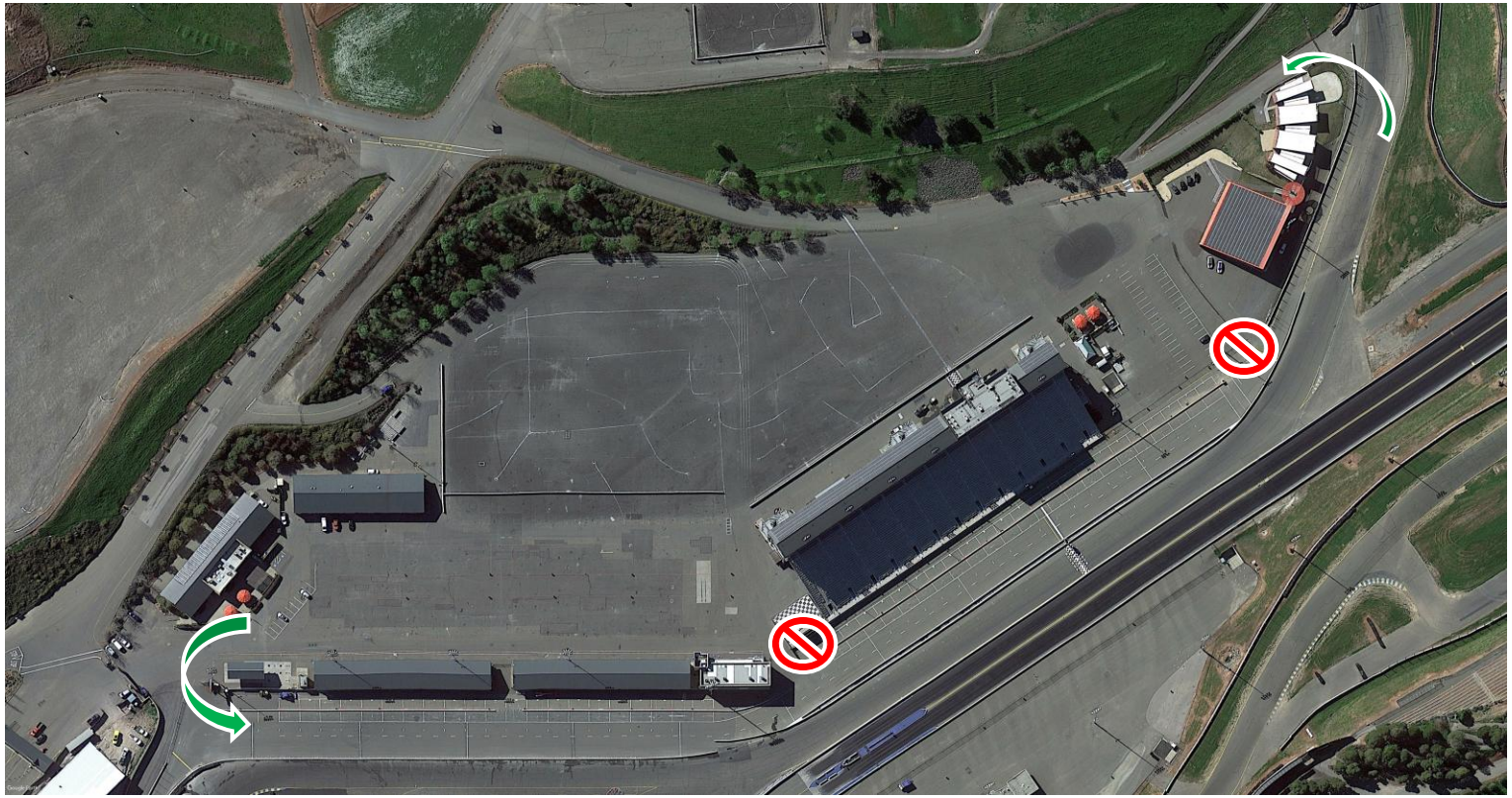

Island Paddock Pit Lane Ingress / Egress

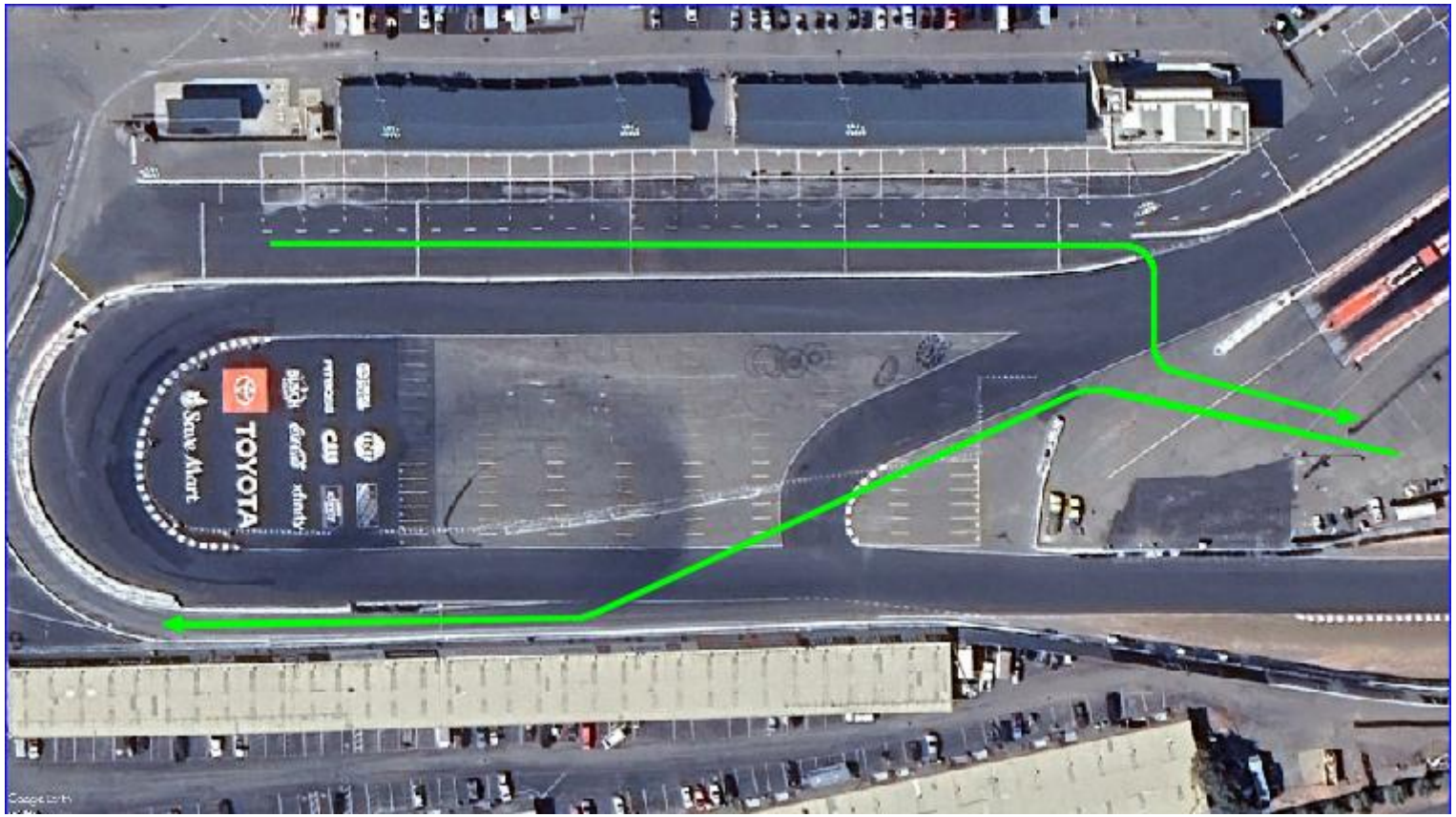

Pit Lane

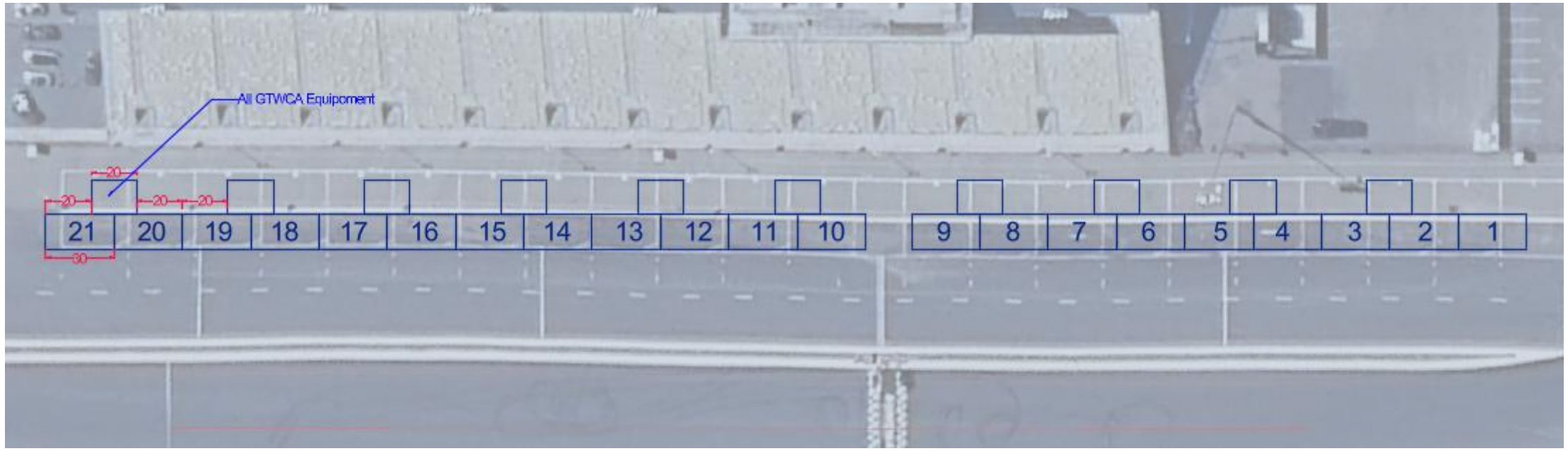
All GTWCA Equipment
20
20
20
20
30
21
20
19
18
17
16
15
14
13
12
11
10
9
8
7
6
5
4
3
2
1

PIT LANE FUELING

- Pit fuel rigs must be filled by fully suited crewmembers when no other Series or Class is using the Pit Lane – see Event Schedule
- GTWCA fueling / refueling in the pit lane is permitted beginning at 10:30AM Friday March 28
- GT4 Fueling during the test session is permitted under the following conditions:
  - Engines Off
  - Fueler and fire bottle operator properly suited as per SR 18.6
  - Dump cans/jugs only
  - Driver may stay in the car

Race Grids

- **GT America, GT4 America, GR Cup, McLaren Trophy, TC America**
  - 2 x 2 grids in Pit Lane
- **GTWCA**
  - **SUNDAY RACE**
    - Echelon Style
    - Drivers Right in Pit Lane
    - Backed in against the outer pit wall at a 45° angle facing pit exit
    - Cars are to go immediately to the grid without stopping in their pit box
    - Teams must plan for changing tires on the grid

FORMATION LAPS

GTA, GT4, TC, GRC, & MTA RACES HAVE 1 FORMATION LAP

GTWCA Sunday Race will have 2 Formation Laps

Island Paddock Tear Down

- GT4 Only Teams in the “Island Paddock” are permitted to dismantle their awnings and paddock equipment at the Pre-Grid opening time for their Race #2

- GT4 Only Teams in the “Island Paddock” may depart Saturday evening after the last on track racing activity

Sunday Tear Down
Main Paddock

- Teams are permitted to dismantle their awnings and paddock equipment at the Pre-Grid opening time for their Race #2
- A Race Car must remain on display until the start of the GTWCA Sunday race (approx. 1:30PM)
- Team Transporters may depart anytime after 2:00PM

Post Event

- Teams must be out of the garages and paddock no later than 11:00PM Sunday March 29
- Teams wishing to park overnight Sunday must park in Lot #2
  - Trucks must depart by 6:00PM Monday March 30
- Extended stay parking must be coordinated with Sonoma Raceway

Miscellaneous

- AKNA Timing & Scoring

V2 PROTOCOL

2026 Important Notes:

- Free Live timing Link: https://livetiming.alkamelsystems.com/usac_sro
- FTP site for noticeboard documents and results: http://usac.alkamelna.com/
- V2 Protocol is available at additional cost (Rmon stream is no longer available)
- V2 comes with a free data viewer which shows RC messages, pit stop total time and other features.

- Team Website / General Information / SRO Al Kamel Protocol 2026

THANK YOU

&

Welcome Back!

SRO MOTORSPORTS GROUP AMERICA

GT WORLD CHALLENGE AMERICA POWERED BY aws